

Appendix B

Ministry of the Environment
Water Well Records



Received
Sept 19
1962

34 No. 108

UTM
Grid 179 4 3 25010 E

5 R 4 7 8 0 5 4 5 N
SEP 19 1962

The Ontario Water Resources Commission Act

WATER WELL RECORD

Elev. 5 R 0 6 3 0

Basins (2) 2 COMMISSION
County or District Hamilton

Township, Village, Town or City Bascom

Con. 1 # Lot 23

Date completed 10 Sept 1962
(day month year)

Address Ledford

Casing and Screen Record

Pumping Test

Inside diameter of casing 27 1/2" - 30"
Total length of casing 30'
Type of screen Traveloch
Length of screen
Depth to top of screen
Diameter of finished hole 27 1/2" - 30"

Static level 12'
Test-pumping rate 2 G.P.M.
Pumping level 28'
Duration of test pumping 1/2 hr.
Water clear or cloudy at end of test cloudy
Recommended pumping rate 1 1/2 G.P.M.
with pump setting of 28' feet below ground surface

Well Log

Water Record

Overburden and Bedrock Record

From ft.

To ft.

Depth(s) at which water(s) found

Kind of water (fresh, salty, sulphur)

Top soil
grey sand
gravel
grey sand
Blue clay

0 1
1 17
17 19
19 20
20 28

17' Fresh

For what purpose(s) is the water to be used?

Livestock

Is well on upland, in valley, or on hillside? Level

Drilling or Boring Firm Armed Well Drilling

Address Elmira

Licence Number 434

Name of Driller or Borer R. L. Frankli

Address Baden Ont.

Date Sept 10/62

(Signature of Licensed Drilling or Boring Contractor)

Location of Well

In diagram below show distances of well from road and lot line. Indicate north by arrow.

Follow hiway #7 from Elginfield to hiway #82, follow Rd into first turn right, follow along rd. to railroad tracks cross over tracks large white farm house on right side of Rd.



UTM 17Z 432500E

CENR 4780542N

Elev 605R 23 0630

The Ontario Water Resources Commission Act

WATER WELL RECORD

WATER RESOURCES
34 DIVISION N: 109
DEC 7 1965
ONTARIO WATER
RESOURCES COMMISSION

Basin 22 Hamilton

Township, Village, Town or City Bosquet

Con 1 Lot 23

Date completed 27 Jan 1965
(day month year)

Address Thedford

Casing and Screen Record

Inside diameter of casing 4
Total length of casing 158, 3 ft above G.L.
Type of screen Johnson slot no 8 and 6
Length of screen 4 ft. Bottom 3 ply top 6 ft 6 of pipe
Depth to top of screen 150 ft. G.L.
Diameter of finished hole 3

Pumping Test

Static level 52 G.L.
Test-pumping rate 4 G.P.M.
Pumping level 72 G.L.
Duration of test pumping 8 hrs.
Water clear or cloudy at end of test Clear
Recommended pumping rate 4 G.P.M.
with pump setting of 100 feet below ground surface

Well Log

Water Record

Overburden and Bedrock Record

Overburden and Bedrock Record	From ft.	To ft.	Depth(s) at which water(s) found	Kind of water (fresh, salty, sulphur)
top soil gravel	0	8	158-161	fresh
sand	8	25		
sandy clay	25	40		
blue clay	40	102		
sand with clay streaks	102	150		
sand	150	161		

For what purpose(s) is the water to be used? D & F Stock

Is well on upland, in valley, or on hillside? upland

Drilling or Boring Firm Andrew A Heale

Address Box 264 Watford Ont

Licence Number 1362

Name of Driller or Borer Mervyn Ward

Address R.R. 4 Watford

Date Jan 27 1965

Andrew A Heale
(Signature of Licensed Drilling or Boring Contractor)

Location of Well

In diagram below show distances of well from road and lot line. Indicate north by arrow.

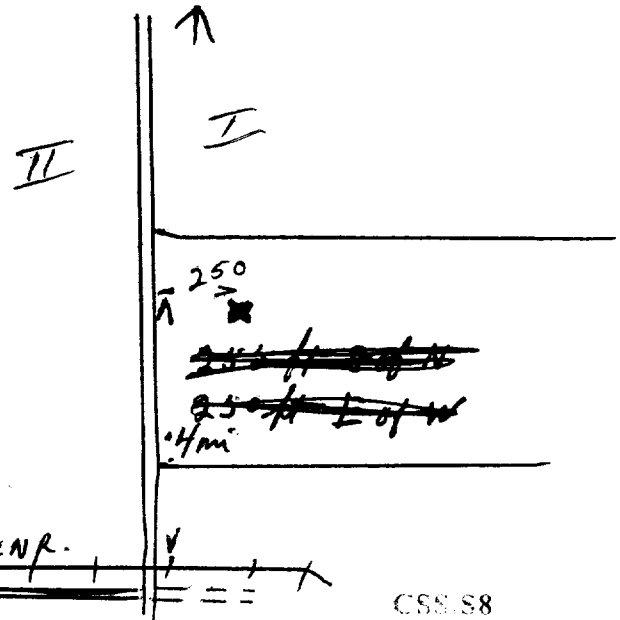

CENR.
Lot 23
21



Ontario

WATER WELL RECORD

40P/4W

1. PRINT ONLY IN SPACES PROVIDED
2. CHECK CORRECT BOX WHERE APPLICABLE

11 | 3404835

MUNICIPALITY 34010

CON. ERN

04

COUNTY OR DISTRICT: West Lesters TOWNSHIP, BOROUGH, CITY, TOWN, VILLAGE: Warwick CON., BLOCK, TRACT, SURVEY, ETC.: 4 E.Rd. N-026 LOT: 22-27

DATE COMPLETED: 48-53 DAY: 14 MO: 07 YR: 75

DEPTH: 2667.00 RC: 5 ELEVATION: 081.0 RC: 5 BASIN CODE: 22

LOG OF OVERBURDEN AND BEDROCK MATERIALS (SEE INSTRUCTIONS)

GENERAL COLOUR	MOST COMMON MATERIAL	OTHER MATERIALS	GENERAL DESCRIPTION	DEPTH - FEET	
				FROM	TO
	Top Soil			0	1
	Brown Sandy Clay			1	20
	Clay Sand			20	70
	Fine Sand			70	96
	Water Sand & Clay			96	113
	Water Sand			113	118

31 | 0001 02 | 002060581 | 0070 0528 | 0096 08 | 0113 2805 | 0118 2891

41 | WATER RECORD

WATER FOUND AT - FEET	KIND OF WATER			
10-13	1 <input checked="" type="checkbox"/> FRESH	3 <input type="checkbox"/> SULPHUR		
	2 <input type="checkbox"/> SALTY	4 <input type="checkbox"/> MINERAL		
15-18	1 <input type="checkbox"/> FRESH	3 <input type="checkbox"/> SULPHUR		
	2 <input type="checkbox"/> SALTY	4 <input type="checkbox"/> MINERAL		
20-23	1 <input type="checkbox"/> FRESH	3 <input type="checkbox"/> SULPHUR		
	2 <input type="checkbox"/> SALTY	4 <input type="checkbox"/> MINERAL		
25-28	1 <input type="checkbox"/> FRESH	3 <input type="checkbox"/> SULPHUR		
	2 <input type="checkbox"/> SALTY	4 <input type="checkbox"/> MINERAL		
30-33	1 <input type="checkbox"/> FRESH	3 <input type="checkbox"/> SULPHUR		
	2 <input type="checkbox"/> SALTY	4 <input type="checkbox"/> MINERAL		

51 | CASING & OPEN HOLE RECORD

INSIDE DIAM. INCHES	MATERIAL	WALL THICKNESS INCHES	DEPTH - FEET	
			FROM	TO
10-11	1 <input checked="" type="checkbox"/> STEEL	188	0	0115
	2 <input type="checkbox"/> GALVANIZED			
	3 <input type="checkbox"/> CONCRETE			
	4 <input type="checkbox"/> OPEN HOLE			
17-18	1 <input type="checkbox"/> STEEL			20-23
	2 <input type="checkbox"/> GALVANIZED			
	3 <input type="checkbox"/> CONCRETE			
	4 <input type="checkbox"/> OPEN HOLE			
24-25	1 <input type="checkbox"/> STEEL			27-30
	2 <input type="checkbox"/> GALVANIZED			
	3 <input type="checkbox"/> CONCRETE			
	4 <input type="checkbox"/> OPEN HOLE			

60 | SCREEN RECORD

SIZE(S) OF OPENING (SLOT NO.): 0008

DIAMETER: 05.000 INCHES

LENGTH: 03 FEET

MATERIAL AND TYPE: Stainless steel 0115

DEPTH TO TOP OF SCREEN: 41-44 FEET

61 | PLUGGING & SEALING RECORD

DEPTH SET AT - FEET	MATERIAL AND TYPE (CEMENT GROUT, LEAD PACKER, ETC.)
10-13	14-17
18-21	22-25
26-29	30-33

71 | PUMPING TEST

PUMPING TEST METHOD: 1 PUMP 2 BAUER

PUMPING RATE: 0008 GPM

DURATION OF PUMPING: 15-16 HOURS 00 MINS

STATIC LEVEL	WATER LEVEL END OF PUMPING	WATER LEVELS DURING					
19-21	22-24	15 MINUTES	30 MINUTES	45 MINUTES	60 MINUTES		
<u>034</u> FEET	<u>072</u> FEET	<u>072</u> FEET					

IF FLOWING, GIVE RATE: _____ GPM

PUMP INTAKE SET AT: _____ FEET

RECOMMENDED PUMP TYPE: SHALLOW DEEP

RECOMMENDED PUMP SETTING: 100 FEET

RECOMMENDED PUMP RATE: 0008 GPM

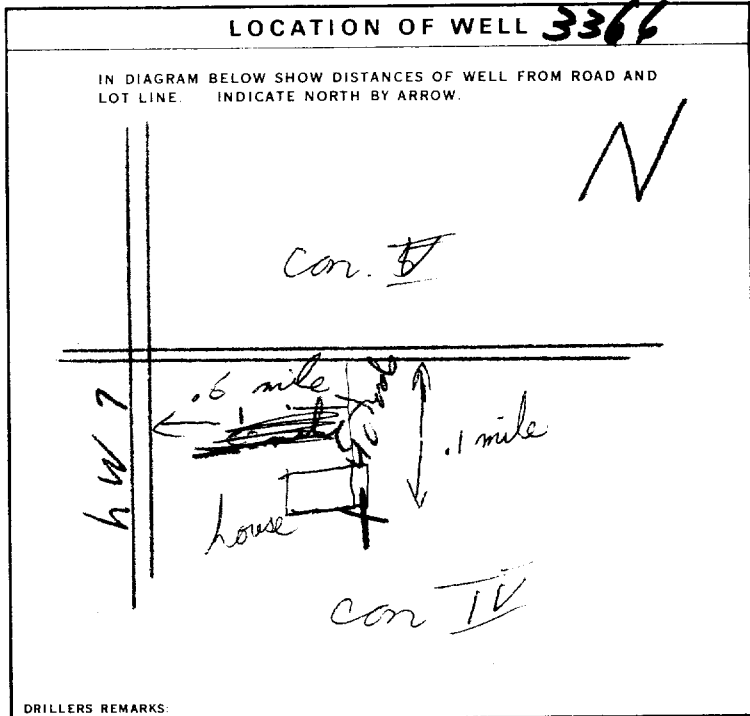

54 | FINAL STATUS OF WELL: 1 WATER SUPPLY

55-56 | WATER USE: 1 DOMESTIC, 2 STOCK, 3 IRRIGATION, 4 INDUSTRIAL, 5 COMMERCIAL, 6 MUNICIPAL, 7 PUBLIC SUPPLY, 8 COOLING OR AIR CONDITIONING, 9 NOT USED

57 | METHOD OF DRILLING: 1 CABLE TOOL, 2 ROTARY (CONVENTIONAL), 3 ROTARY (REVERSE), 4 ROTARY (AIR), 5 AIR PERCUSSION, 6 BORING, 7 DIAMOND, 8 JETTING, 9 DRIVING

CONTRACTOR: Ron Smith LICENCE NUMBER: 4741

ADDRESS: R.R. 3, Denfield Ont.

NAME OF DRILLER OR BORE: David Berger LICENCE NUMBER: _____

SIGNATURE OF CONTRACTOR: Ron Smith SUBMISSION DATE: DAY 25 MO. 11 YR. 75

OFFICE USE ONLY

DATA SOURCE: 1 CONTRACTOR: 4741 DATE RECEIVED: 161275

DATE OF INSPECTION: 4/10/76 INSPECTOR: _____

REMARKS: OK

CSS.S8

P: 2.0 WI: 0.0



WATER WELL RECORD

40P/4W

1. PRINT ONLY IN SPACES PROVIDED
2. CHECK CORRECT BOX WHERE APPLICABLE

11 13404836-1 34010 ER N 04

COUNTY OR DISTRICT *Halton* TOWNSHIP, BOROUGH, CITY, TOWN, VILLAGE *Wauveek* CON., BLOCK, TRACT, SURVEY, ETC. *4 - F.R. 1 Arkona* LOT 25-27 *026*

DATE COMPLETED DAY *18* MO *06* YR. *75*

RC *66700* ELEVATION *5 0810* RC *5* BASIN CODE *22*

LOG OF OVERBURDEN AND BEDROCK MATERIALS (SEE INSTRUCTIONS)

GENERAL COLOUR	MOST COMMON MATERIAL	OTHER MATERIALS	GENERAL DESCRIPTION	DEPTH - FEET	
				FROM	TO
	<i>Top soil</i>			0	1
<i>Brown</i>	<i>sandy clay</i>	<i>clay</i>		1	20
<i>Grey</i>	<i>silty clay</i>	<i>clay</i>		20	95
	<i>Hard Pan</i>			95	115
	<i>layers dirty sand</i>			115	125

31 0001 02 002062805 009520584 0115 14 0125 2067

41 WATER RECORD

WATER FOUND AT - FEET	KIND OF WATER			
<i>0115</i>	1 <input checked="" type="checkbox"/> FRESH	3 <input type="checkbox"/> SULPHUR	4 <input type="checkbox"/> MINERAL	14
	2 <input type="checkbox"/> SALTY	4 <input type="checkbox"/> MINERAL		
15-18	1 <input type="checkbox"/> FRESH	3 <input type="checkbox"/> SULPHUR	4 <input type="checkbox"/> MINERAL	19
20-23	1 <input type="checkbox"/> FRESH	3 <input type="checkbox"/> SULPHUR	4 <input type="checkbox"/> MINERAL	24
25-28	1 <input type="checkbox"/> FRESH	3 <input type="checkbox"/> SULPHUR	4 <input type="checkbox"/> MINERAL	29
30-33	1 <input type="checkbox"/> FRESH	3 <input type="checkbox"/> SULPHUR	4 <input type="checkbox"/> MINERAL	34-80

51 CASING & OPEN HOLE RECORD

INSIDE DIAM. INCHES	MATERIAL	WALL THICKNESS INCHES	DEPTH - FEET	
			FROM	TO
<i>05</i>	<input checked="" type="checkbox"/> STEEL	<i>188</i>	0	<i>0100</i>
	2 <input type="checkbox"/> GALVANIZED			
	3 <input type="checkbox"/> CONCRETE			
	4 <input type="checkbox"/> OPEN HOLE			
17-18	1 <input type="checkbox"/> STEEL			20-23
24-25	1 <input type="checkbox"/> STEEL			27-30

SCREEN

SIZE(S) OF OPENING (SLOT NO.)

DIAMETER 31-33 INCHES

LENGTH 34-38 FEET

MATERIAL AND TYPE *Shovel pack to 100'*

DEPTH TO TOP OF SCREEN 41-44 FEET

61 PLUGGING & SEALING RECORD

DEPTH SET AT - FEET		MATERIAL AND TYPE (CEMENT GROUT, LEAD PACKER, ETC.)
FROM	TO	
10-13	14-17	
18-21	22-25	
26-29	30-33	

71 PUMPING TEST

PUMPING TEST METHOD *AK* 10 PUMPING RATE *0001* 11-14 GPM. DURATION OF PUMPING *01* HOURS *00* MINS.

STATIC LEVEL	WATER LEVEL END OF PUMPING	WATER LEVELS DURING PUMPING			
		15 MINUTES	30 MINUTES	45 MINUTES	60 MINUTES
<i>040</i>	<i>099</i>	<i>099</i>			

IF FLOWING, GIVE RATE 38-41 GPM. PUMP INTAKE SET AT *125* FEET. WATER AT END OF TEST 42 FEET. 1 CLEAR 2 CLOUDY

RECOMMENDED PUMP TYPE SHALLOW DEEP. RECOMMENDED PUMP SETTING *bottom* FEET. RECOMMENDED PUMPING RATE *0001* GPM.

LOCATION OF WELL 3366

IN DIAGRAM BELOW SHOW DISTANCES OF WELL FROM ROAD AND LOT LINE. INDICATE NORTH BY ARROW.

2 hwy

0.6 mile

filled well to casing with gravel.

DRILLERS REMARKS:

FINAL STATUS OF WELL 54

1 WATER SUPPLY 5 ABANDONED, INSUFFICIENT SUPPLY

2 OBSERVATION WELL 6 ABANDONED, POOR QUALITY

3 TEST HOLE 7 UNFINISHED

4 RECHARGE WELL

WATER USE 55-56

1 DOMESTIC 5 COMMERCIAL

2 STOCK 6 MUNICIPAL

3 IRRIGATION 7 PUBLIC SUPPLY

4 INDUSTRIAL 8 COOLING OR AIR CONDITIONING

9 NOT USED

METHOD OF DRILLING 57

1 CABLE TOOL 6 BORING

2 ROTARY (CONVENTIONAL) 7 DIAMOND

3 ROTARY (REVERSE) 8 JETTING

4 ROTARY (AIR) 9 DRIVING

5 AIR PERCUSSION

CONTRACTOR

NAME OF WELL CONTRACTOR *Ron Smith* LICENCE NUMBER *4741*

ADDRESS *R.R. 3 Denfield Ont.*

NAME OF DRILLER OR BOREN *Harold Bender* LICENCE NUMBER

SIGNATURE OF CONTRACTOR *Ron Smith* SUBMISSION DATE DAY *25* MO. *11* YR. *75*

OFFICE USE ONLY

DATA SOURCE *1* 58 CONTRACT NO. *4741* 59-62 DATE RECEIVED *161275* 63-68

DATE OF INSPECTION *4/10/76* INSPECTOR *7*

REMARKS: *properly filled OK* P *1.0* WI *1.0*

CSS.53



Ontario

WATER WELL RECORD

40P/4W

1. PRINT ONLY IN SPACES PROVIDED
2. CHECK CORRECT BOX WHERE APPLICABLE

11 3404837

MUNICIPALITY 34010

CON. E.R.N. 04

COUNTY OR DISTRICT <i>St. Catharines</i>	TOWNSHIP, BOROUGH, CITY, TOWN, VILLAGE <i>Warwick</i>	CON., BLOCK, TRACT, SURVEY, ETC. <i>4 E.R.N. 026</i>	LOT <i>026</i>
NAME OF WELL CONTRACTOR <i>R. R. 3 Denfield Cent.</i>		DATE COMPLETED DAY <i>20</i> MO <i>06</i> YR <i>75</i>	
WELL NO. <i>66700</i>	R.C. <i>5</i>	ELEVATION <i>0810</i>	R.C. <i>5</i>
BASIN CODE <i>22</i>			

LOG OF OVERBURDEN AND BEDROCK MATERIALS (SEE INSTRUCTIONS)

GENERAL COLOUR	MOST COMMON MATERIAL	OTHER MATERIALS	GENERAL DESCRIPTION	DEPTH - FEET	
				FROM	TO
	<i>Top Soil</i>			<i>0</i>	<i>1</i>
<i>Brown</i>	<i>Sand</i>	<i>Clay</i>		<i>1</i>	<i>20</i>
<i>Grey</i>	<i>Silty</i>	<i>Clay</i>		<i>20</i>	<i>95</i>
	<i>Hard Pan</i>			<i>95</i>	<i>115</i>
	<i>Clay & Sand</i>			<i>115</i>	<i>122</i>

31 0001 02 002062805 009520684 0115 114 0122 05108

41 WATER RECORD

WATER FOUND AT - FEET	KIND OF WATER			
10-13	<input type="checkbox"/> FRESH	<input type="checkbox"/> SALTY	<input type="checkbox"/> SULPHUR	<input type="checkbox"/> MINERAL
15-18	<input type="checkbox"/> FRESH	<input type="checkbox"/> SALTY	<input type="checkbox"/> SULPHUR	<input type="checkbox"/> MINERAL
20-23	<input type="checkbox"/> FRESH	<input type="checkbox"/> SALTY	<input type="checkbox"/> SULPHUR	<input type="checkbox"/> MINERAL
25-28	<input type="checkbox"/> FRESH	<input type="checkbox"/> SALTY	<input type="checkbox"/> SULPHUR	<input type="checkbox"/> MINERAL
30-33	<input type="checkbox"/> FRESH	<input type="checkbox"/> SALTY	<input type="checkbox"/> SULPHUR	<input type="checkbox"/> MINERAL

51 CASING & OPEN HOLE RECORD

INSIDE DIAM. INCHES	MATERIAL	WALL THICKNESS INCHES	DEPTH - FEET	
			FROM	TO
<i>05</i>	<input checked="" type="checkbox"/> STEEL	<i>1/8</i>	<i>0</i>	<i>0/22</i>
	<input type="checkbox"/> GALVANIZED			
	<input type="checkbox"/> CONCRETE			
	<input type="checkbox"/> OPEN HOLE			

SCREEN

SIZE(S) OF OPENING (SLOT NO.)	DIAMETER INCHES	LENGTH FEET
MATERIAL AND TYPE		DEPTH TO TOP OF SCREEN FEET

61 PLUGGING & SEALING RECORD

DEPTH SET AT - FEET		MATERIAL AND TYPE (CEMENT GROUT, LEAD PACKER, ETC.)
FROM	TO	
<i>10-13</i>	<i>14-17</i>	
<i>18-21</i>	<i>22-25</i>	
<i>26-29</i>	<i>30-33</i>	

71 PUMPING TEST

PUMPING TEST METHOD <input type="checkbox"/> PUMP <input type="checkbox"/> BAILER	PUMPING RATE GPM	DURATION OF PUMPING 15-16 HOURS 17-18 MINS
STATIC LEVEL 19-21 FEET	WATER LEVEL END OF PUMPING 22-24 FEET	WATER LEVELS DURING 15 MINUTES 26-28 FEET 30 MINUTES 29-31 FEET 45 MINUTES 32-34 FEET 60 MINUTES 35-37 FEET
IF FLOWING, GIVE RATE 38-41 GPM	PUMP INTAKE SET AT FEET	WATER AT END OF TEST 1 <input type="checkbox"/> CLEAR 2 <input type="checkbox"/> CLOUDY
RECOMMENDED PUMP TYPE <input type="checkbox"/> SHALLOW <input type="checkbox"/> DEEP	RECOMMENDED PUMP SETTING FEET	RECOMMENDED PUMPING RATE GPM

LOCATION OF WELL 3366

IN DIAGRAM BELOW SHOW DISTANCES OF WELL FROM ROAD AND LOT LINE. INDICATE NORTH BY ARROW.

N

76' W

44 yds.

1/2 mile

DRILLERS REMARKS

FINAL STATUS OF WELL 5

<input checked="" type="checkbox"/> WATER SUPPLY	<input type="checkbox"/> ABANDONED, INSUFFICIENT SUPPLY
<input type="checkbox"/> OBSERVATION WELL	<input type="checkbox"/> ABANDONED, POOR QUALITY
<input type="checkbox"/> TEST HOLE	<input type="checkbox"/> UNFINISHED
<input type="checkbox"/> RECHARGE WELL	

WATER USE 55-56

<input checked="" type="checkbox"/> DOMESTIC	<input type="checkbox"/> COMMERCIAL
<input type="checkbox"/> STOCK	<input type="checkbox"/> MUNICIPAL
<input type="checkbox"/> IRRIGATION	<input type="checkbox"/> PUBLIC SUPPLY
<input type="checkbox"/> INDUSTRIAL	<input type="checkbox"/> COOLING OR AIR CONDITIONING
<input type="checkbox"/> OTHER	<input type="checkbox"/> NOT USED

METHOD OF DRILLING 57

<input checked="" type="checkbox"/> CABLE TOOL	<input type="checkbox"/> BORING
<input type="checkbox"/> ROTARY (CONVENTIONAL)	<input type="checkbox"/> DIAMOND
<input type="checkbox"/> ROTARY (REVERSE)	<input type="checkbox"/> JETTING
<input type="checkbox"/> ROTARY (AIR)	<input type="checkbox"/> DRIVING
<input type="checkbox"/> AIR PERCUSSION	

NAME OF WELL CONTRACTOR <i>Don Smith</i>	LICENCE NUMBER <i>4741</i>
ADDRESS <i>R.R. 3 Denfield Cent.</i>	
NAME OF DRILLER OR BORER <i>Harold Bender</i>	LICENCE NUMBER
SIGNATURE OF CONTRACTOR <i>Don Smith</i>	SUBMISSION DATE DAY <i>25</i> MO <i>11</i> YR <i>75</i>

DATA SOURCE <i>1</i>	CONTRACTOR <i>4741</i>	DATE RECEIVED <i>161275</i>
DATE OF INSPECTION <i>4/10/76</i>	INSPECTOR	
REMARKS <i>properly filled</i>		P. <i>0</i> W. <i>0</i>



WATER WELL RECORD

45P/4W

Ontario

PRINT ONLY IN SPACES PROVIDED

11 3406397

MUNICIPALITY 34001

CON. CON

06

COUNTY OR DISTRICT **LAMBTON** TOWNSHIP, BOROUGH, CITY, TOWN, VILLAGE **BOSANQUET** CON. BLOCK, TRACT, SURVEY, ETC. **VI** LOT 25-27 **024**

DATE COMPLETED DAY **17** MO. **5** YR. **78**

RC **80950** ELEVATION **5** **0640** BASIN CODE **5** **22**

LOG OF OVERBURDEN AND BEDROCK MATERIALS (SEE INSTRUCTIONS)

GENERAL COLOUR	MOST COMMON MATERIAL	OTHER MATERIALS	GENERAL DESCRIPTION	DEPTH - FEET	
				FROM	TO
BROWN	CLAY	BLUE CLAY	PACKED	0	7 1/2
ROCK BOTTOM Water comes out of Top of Rock.					

31 32

41 WATER RECORD

WATER FOUND AT - FEET	KIND OF WATER			
7 1/2	1 <input checked="" type="checkbox"/> FRESH	3 <input type="checkbox"/> SULPHUR	4 <input type="checkbox"/> MINERAL	14
15-18	1 <input type="checkbox"/> FRESH	3 <input type="checkbox"/> SULPHUR	4 <input type="checkbox"/> MINERAL	19
20-23	1 <input type="checkbox"/> FRESH	3 <input type="checkbox"/> SULPHUR	4 <input type="checkbox"/> MINERAL	24
25-28	1 <input type="checkbox"/> FRESH	3 <input type="checkbox"/> SULPHUR	4 <input type="checkbox"/> MINERAL	29
30-33	1 <input type="checkbox"/> FRESH	3 <input type="checkbox"/> SULPHUR	4 <input type="checkbox"/> MINERAL	34-40

51 CASING & OPEN HOLE RECORD

INSIDE DIAM. INCHES	MATERIAL	WALL THICKNESS INCHES	DEPTH - FEET	
			FROM	TO
36	CONCRETE	3	0	7 1/2

SCREEN

SIZE(S) OF OPENING (SLOT NO.)	DIAMETER	LENGTH
	INCHES	FEET

61 PLUGGING & SEALING RECORD

DEPTH SET AT - FEET	MATERIAL AND TYPE	(CEMENT GROUT) LEAD PACKER, ETC.
10-13	14-17	
18-21	22-25	
26-29	30-33	80

71 PUMPING TEST

PUMPING TEST METHOD: PUMP BAILER

PUMPING RATE: 8 GPM

DURATION OF PUMPING: 15-16 HOURS

STATIC LEVEL	WATER LEVEL END OF PUMPING	WATER LEVELS DURING			
19-21	7 1/2	15 MINUTES	30 MINUTES	45 MINUTES	60 MINUTES
FEET	FEET	FEET	FEET	FEET	FEET

IF FLOWING, GIVE RATE: 7 GPM

RECOMMENDED PUMP TYPE: SHALLOW DEEP

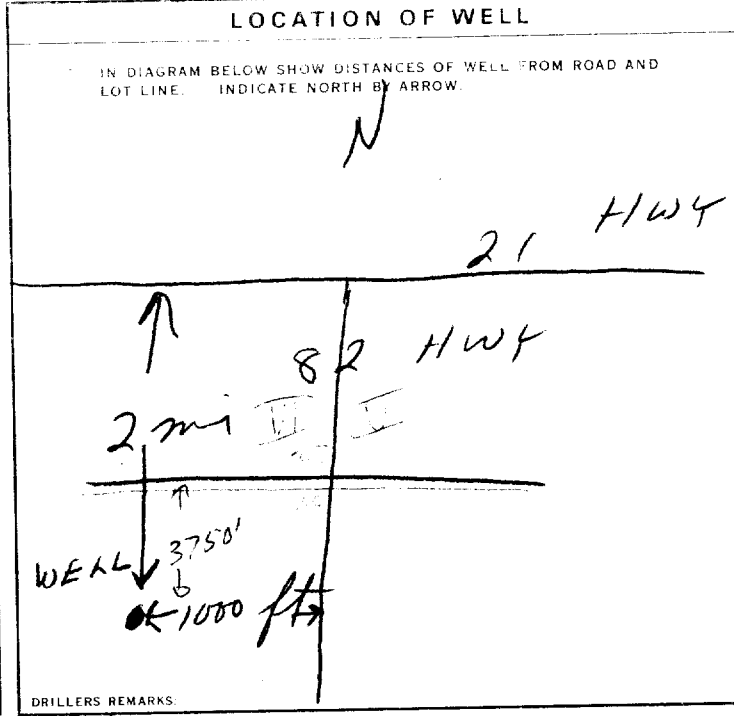

FINAL STATUS OF WELL

1 WATER SUPPLY 5 ABANDONED, INSUFFICIENT SUPPLY

2 OBSERVATION WELL 6 ABANDONED, POOR QUALITY

3 TEST HOLE 7 UNFINISHED

4 RECHARGE WELL

WATER USE

1 DOMESTIC 5 COMMERCIAL

2 STOCK 6 MUNICIPAL

3 IRRIGATION 7 PUBLIC SUPPLY

4 INDUSTRIAL 8 COOLING OR AIR CONDITIONING

9 OTHER **SPRAYING** NOT USED

METHOD OF DRILLING

1 CABLE TOOL 6 BORING

2 ROTARY (CONVENTIONAL) 7 DIAMOND

3 ROTARY (REVERSE) 8 JETTING

4 ROTARY (AIR) 9 DRIVING

5 AIR PERCUSSION

CONTRACTOR

NAME OF WELL CONTRACTOR: **CHARLES HAYDEN** LICENCE NUMBER: **2552**

ADDRESS: **RR #2 GPANTON ONT**

NAME OF DRILLER OR BORER: **SAME** LICENCE NUMBER:

SIGNATURE OF CONTRACTOR: *Charles Hayden* SUBMISSION DATE: DAY _____ MO _____ YR _____

OFFICE USE ONLY

DATA SOURCE: _____ CONTRACTOR: _____ DATE RECEIVED: **070778**

DATE OF INSPECTION: **24/3/79** INSPECTOR: _____

REMARKS: _____

CSS.S8 WIP